

OS Mapping obtained from Promap Licence No. 100022432
 Reproduced by Berrys under OS Licence No. 100003668
 This drawing is the property of Berrys. It shall not be copied
 or scanned, in part or whole, without prior consent of Berrys.
 Please do not scale from this drawing. All dimensions are to
 be checked on site.

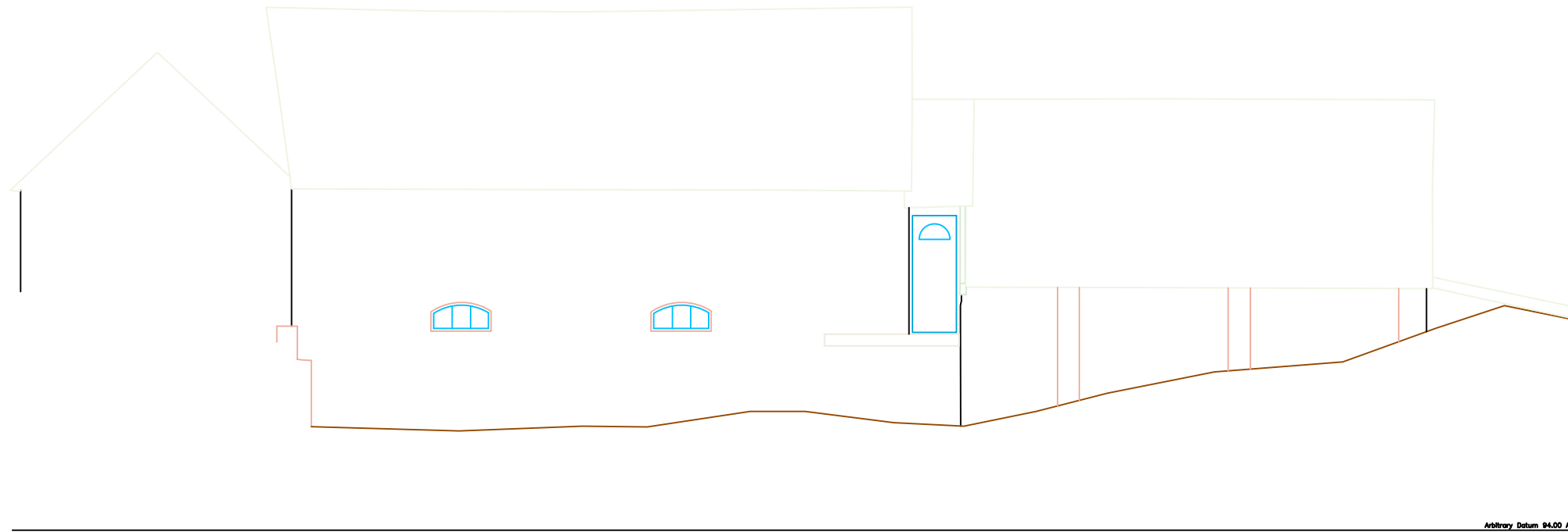
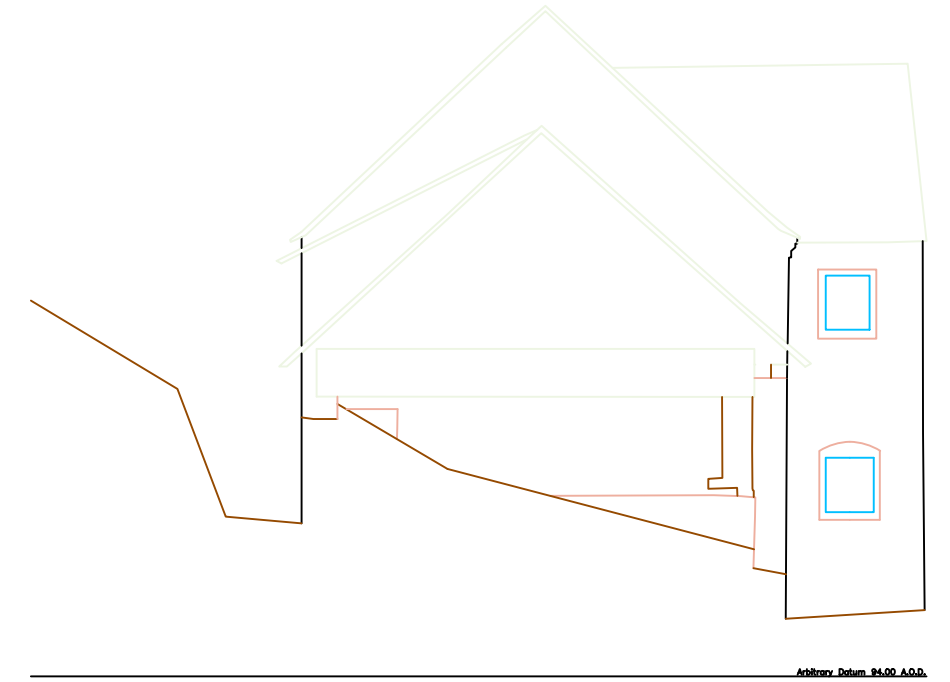
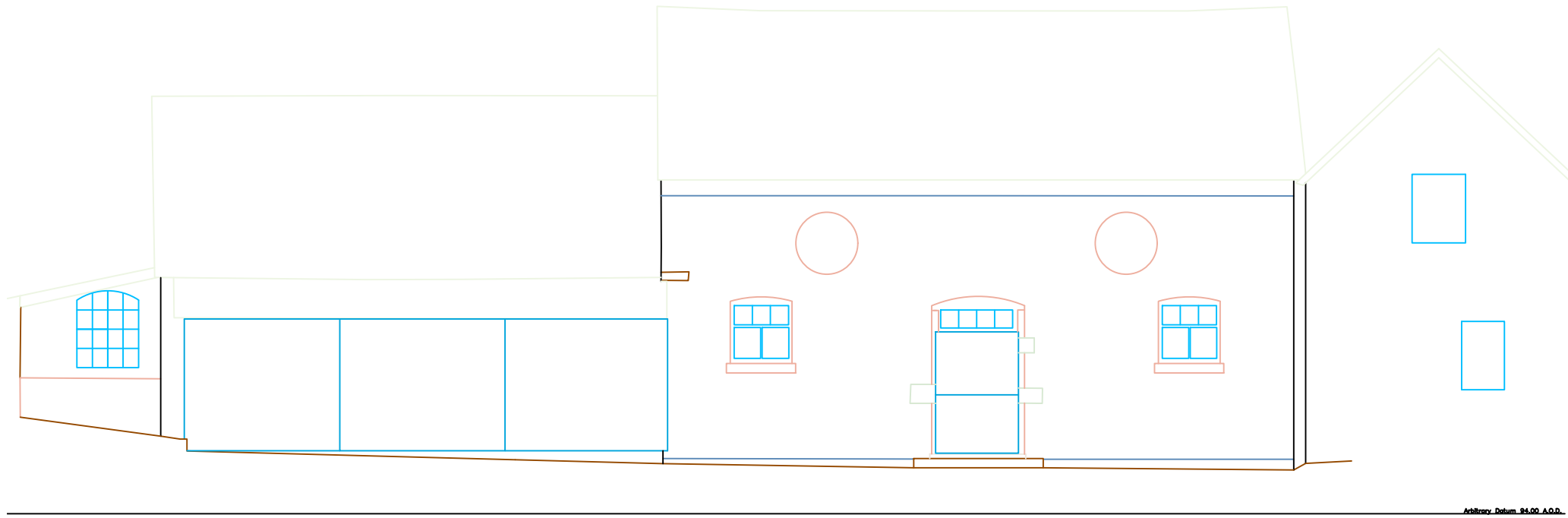

Drawing Revisions:

A	
---	--

BERRYS

PROPERTY | BUSINESS | PLANNING
 01743 271697 | SY2 6FG

www.berrys.uk.com

Client:

Mr D. Carding.

Project: Proposed barn conversion of the old
 stables on land at the Mill House,
 Walcot, TF6 5ER.

Drawing:

Existing elevations.



Drawing Number:	Rev.	Scale	Paper	Drawn By: RC
SA31136_PL_13		1:100	A3	Date: Jun 2019